

**ENVIRONMENTAL AREA MANAGEMENT  
PARKS STRUCTURE**

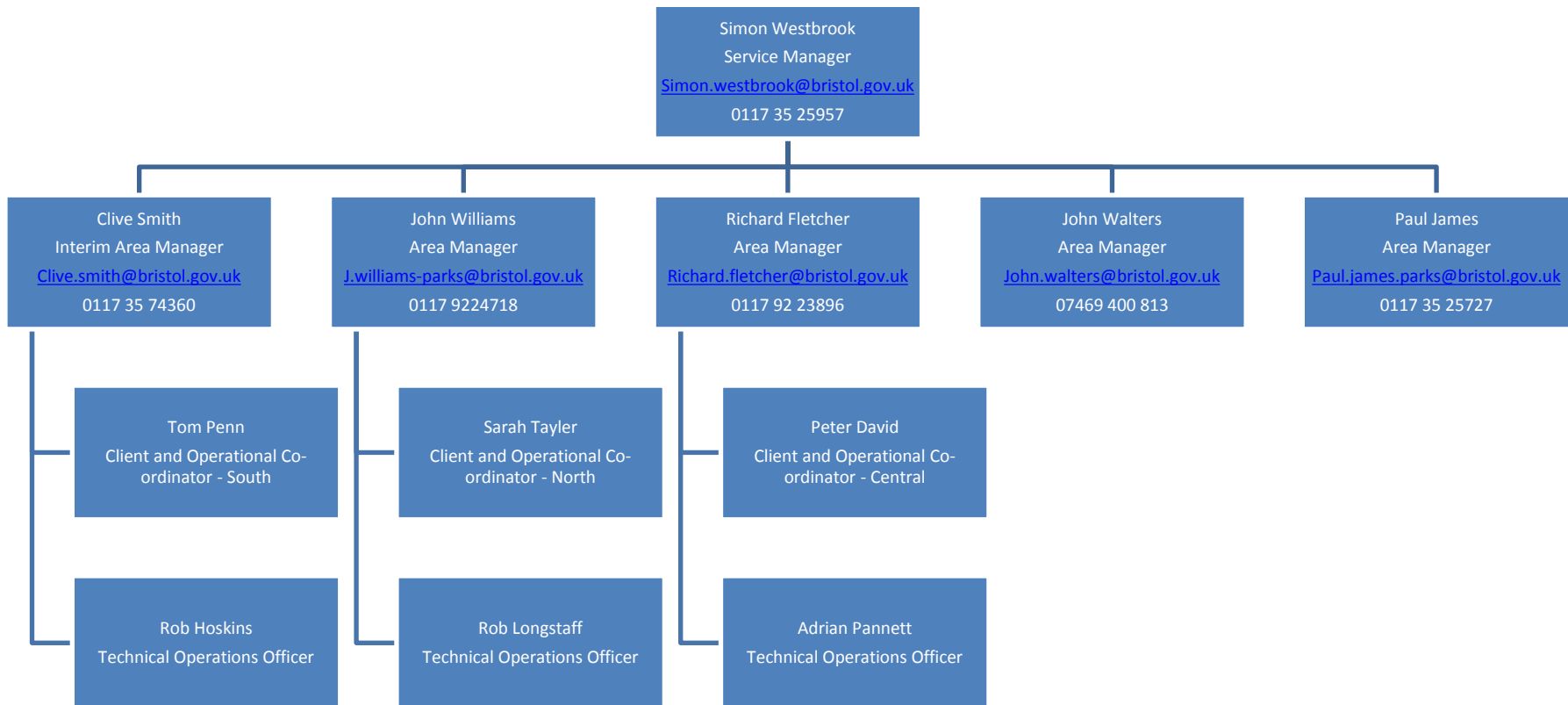

# Main Points of Contacts

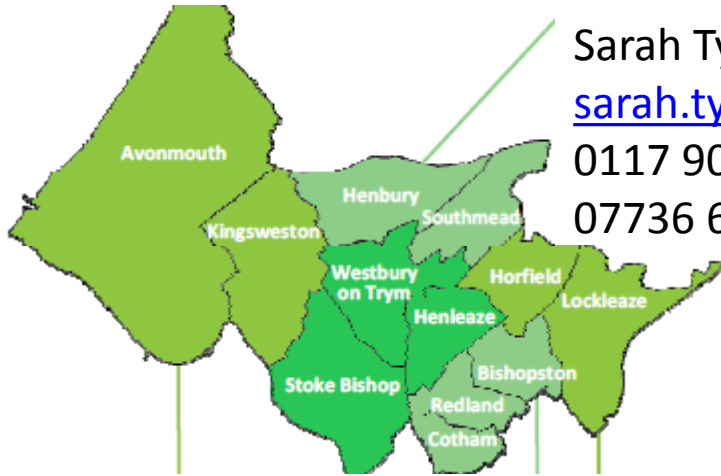

Sarah Tyler

[sarah.tyler@bristol.gov.uk](mailto:sarah.tyler@bristol.gov.uk)

0117 9037141

07736 640 955



Tom Penn

0117 922 4741

[tom.penn@bristol.gov.uk](mailto:tom.penn@bristol.gov.uk)

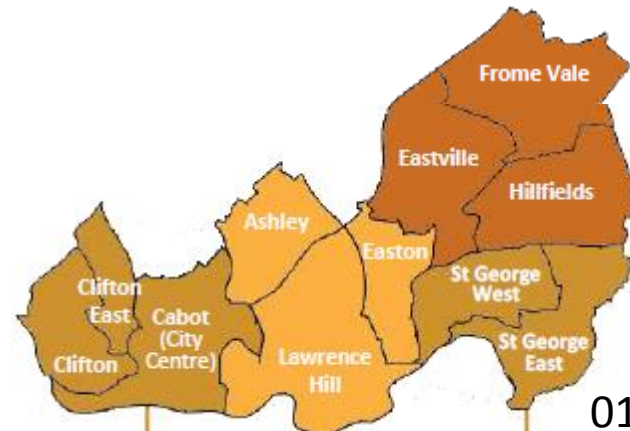

Peter David

0117 9225921

[peter.david@bristol.gov.uk](mailto:peter.david@bristol.gov.uk)

# Current Grounds Maintenance areas

South	North	Central	East
Southville	Avonmouth	Clifton (inc East) Easton	Brislington East & West (part)
Bedminster	Kings Weston	Cabot (City Centre)	St George's East &West
Knowle	Henbury	Ashley	Eastville
Windmill Hill	Westbury on Trym	Lawrence Hill	Frome Vale
Filwood	Stoke Bishop	Cotham	Hillfields
Hartcliffe	Henleaze	Redland	
Bishopsworth	Southmead	Bishopston	
Brislington West(part)		Horfield	
Whitchurch Park		Lockleaze	

# South Area -

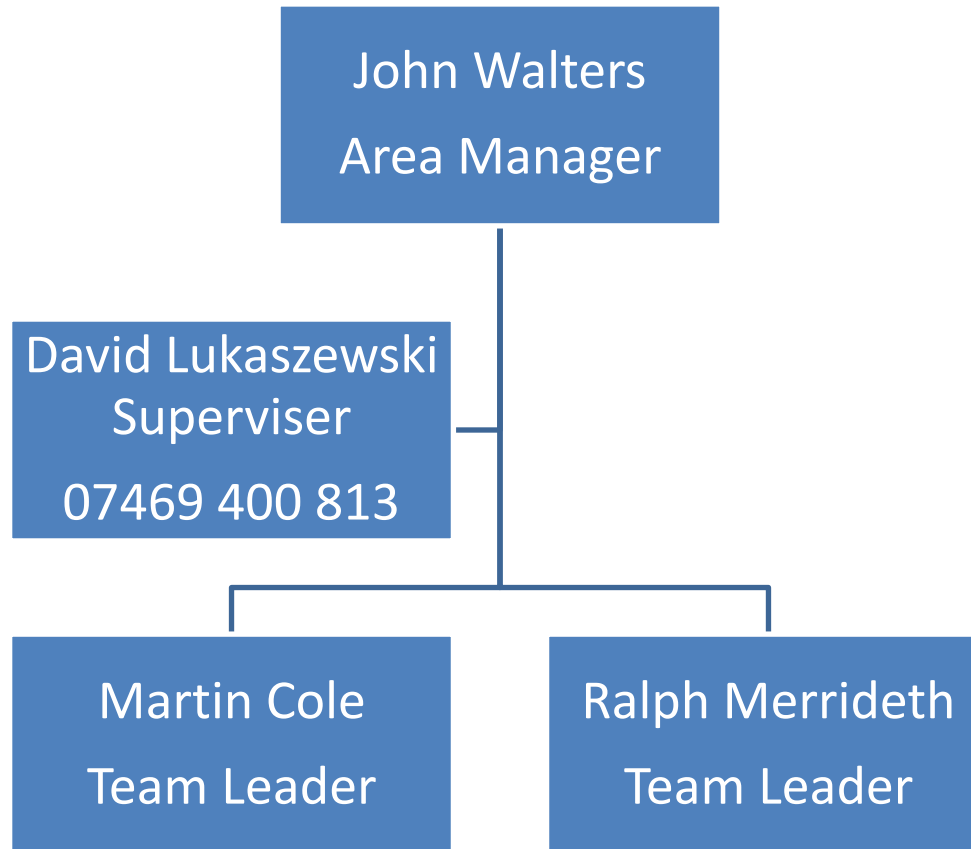

# Central Team

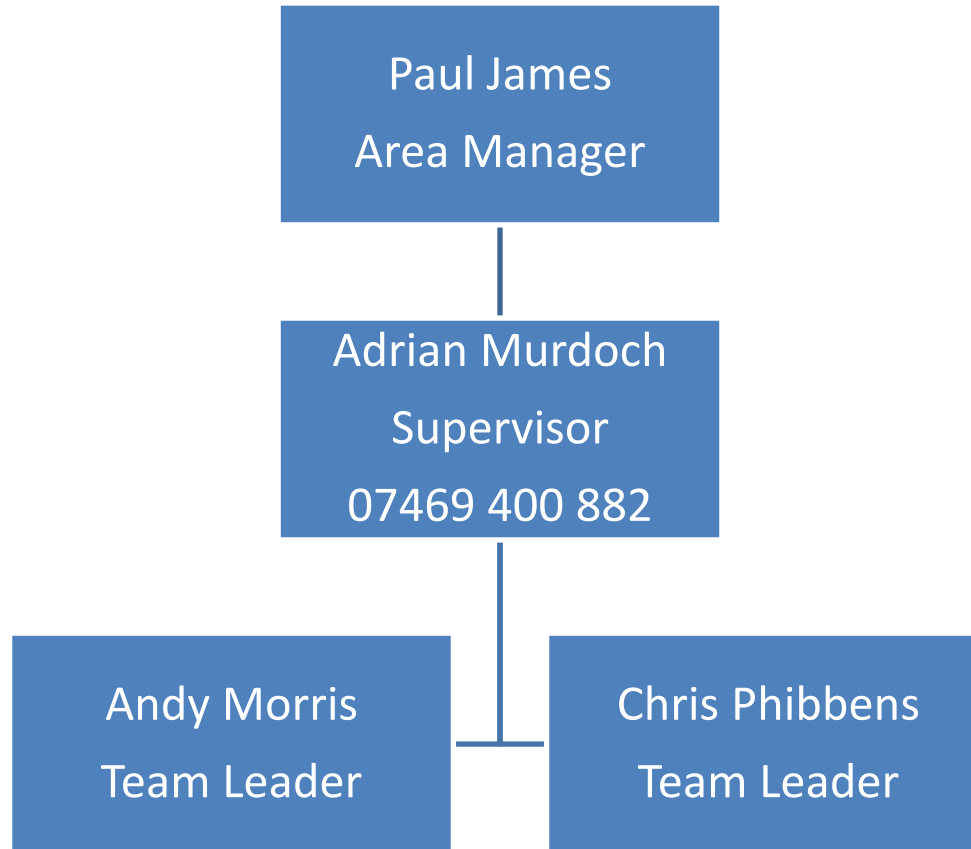

# East Team

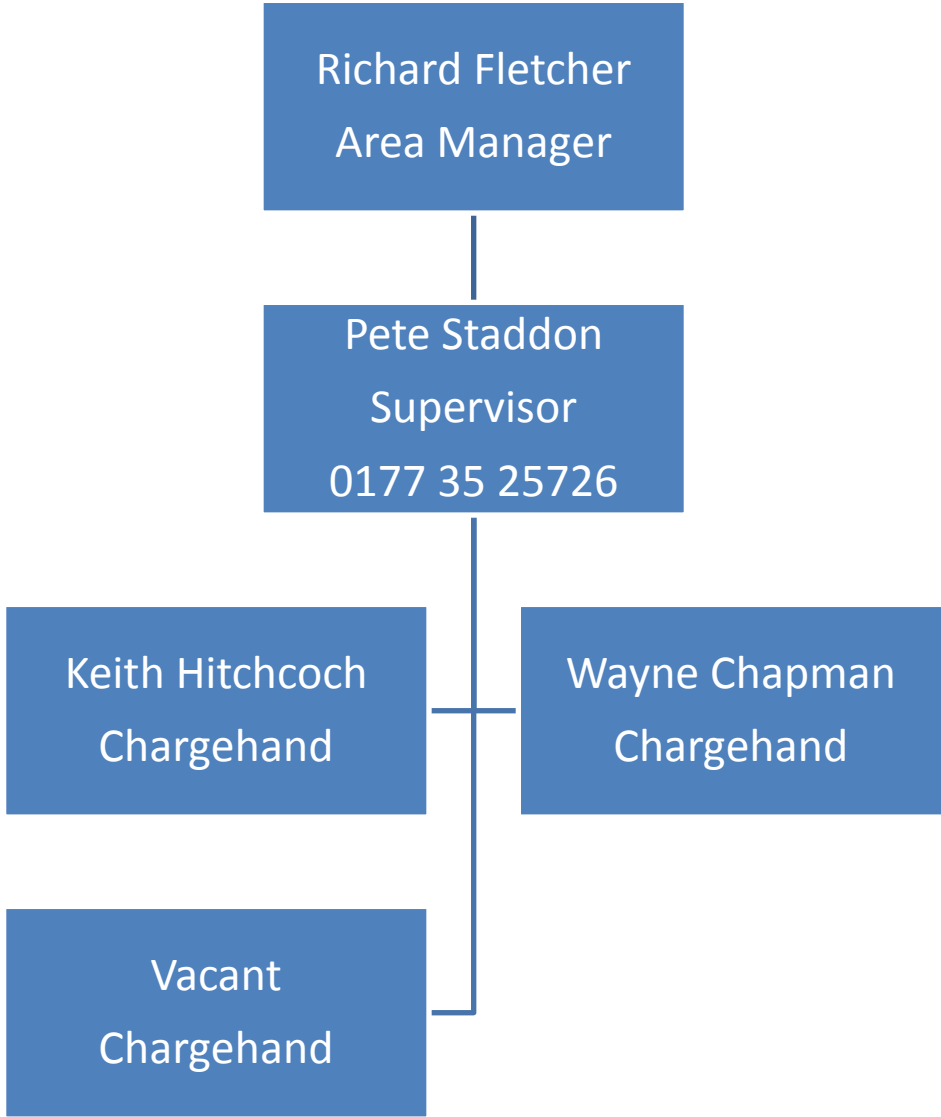

# North Team

